

ELEVATION

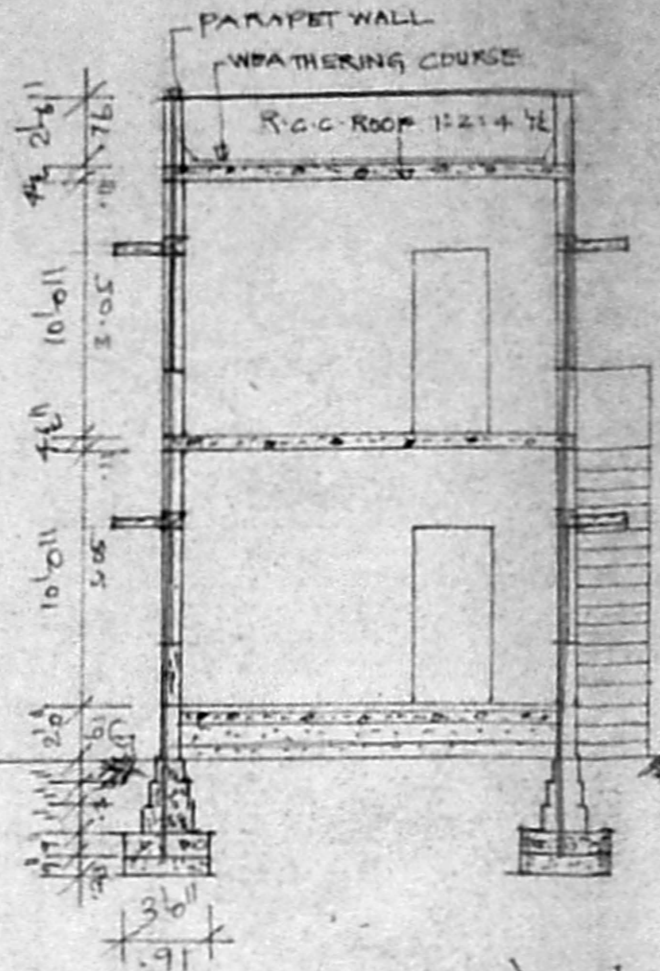

SECTION ON AA'

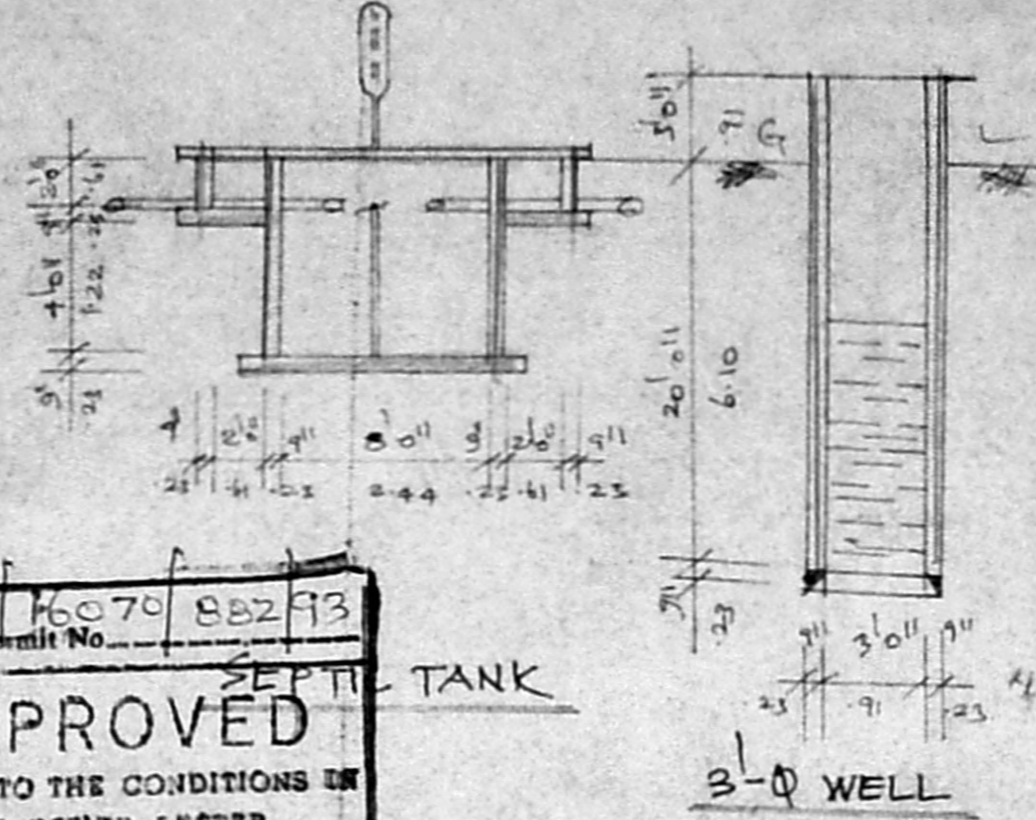

Planning Permit No. **16070/88293**
APPROVED
 SUBJECT TO THE CONDITIONS OF THIS OFFICE LETTER.
 No. **A2/15188/93** Date **11.9.93**
 % **H.V. Sathiyamoorthy** 23/11/93
 FOR MEMBER SECRETARY
 MADRAS METROPOLITAN
 DEVELOPMENT AUTHORITY
 MADRAS - 600 005

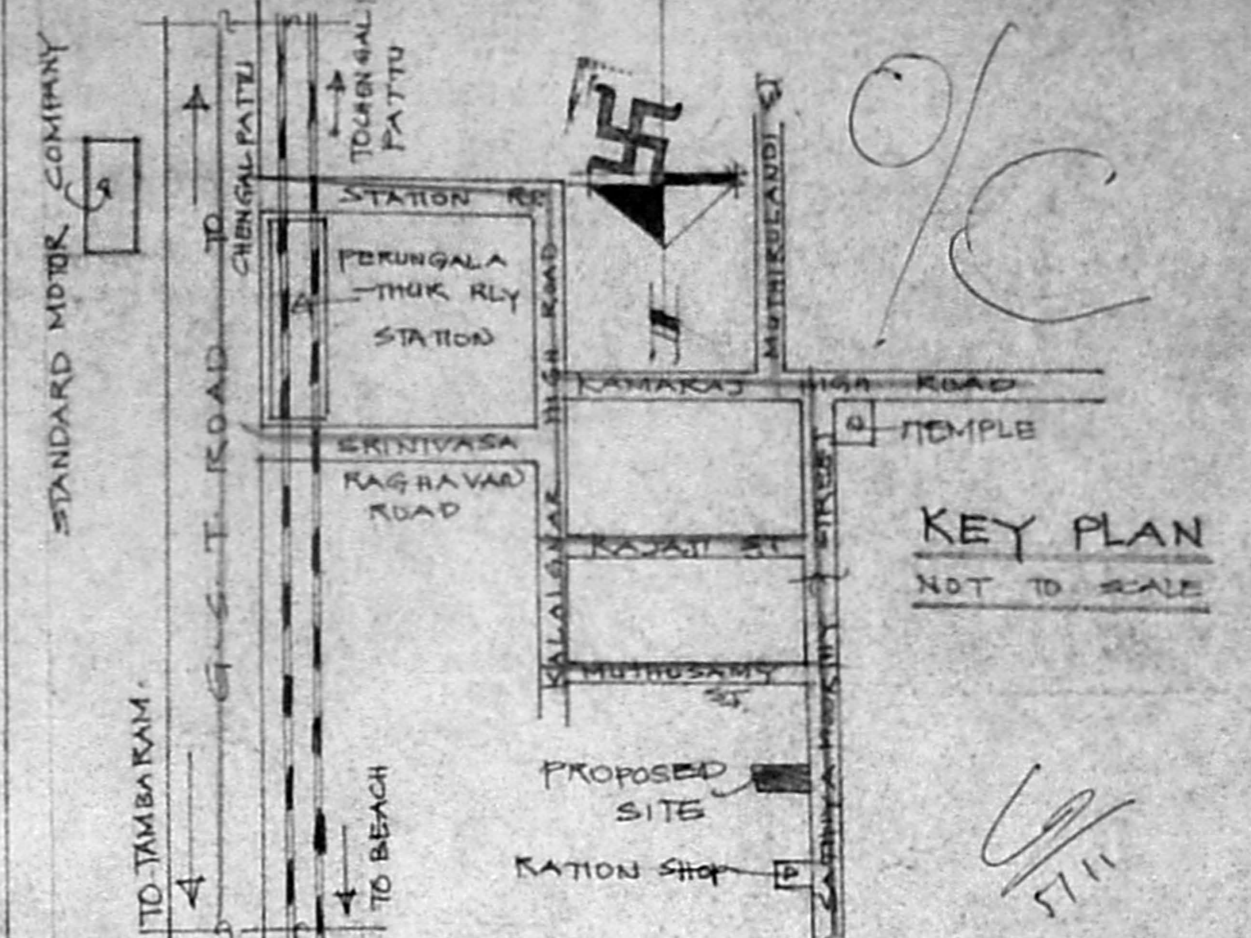

KEY PLAN
NOT TO SCALE

JOINERIES

D	DOOR	3'-3" x 6'-6" (99 x 178)	PROPOSED
D1	DOOR	3'-0" x 6'-6" (91 x 178)	
D2	DOOR	2'-6" x 6'-6" (76 x 178)	ROAD
W	WINDOW	4'-0" x 4'-6" (122 x 137)	
W1	WINDOW	3'-0" x 4'-6" (91 x 137)	
V	VENTILATOR	2'-0" x 1'-6" (61 x 45)	SITE BOUNDARY

PLOT AREA: 1396 SQ FT (129.7 M²)
 PROPOSED G.F. AREA: 616 SQ FT (57 M²)
 F.F. AREA: 616 SQ FT (57 M²)
 COVERAGE: 44% F.S.I. = 88

PLAN SHOWING THE PROPOSED CONSTRUCTION OF THE RESIDENTIAL BUILDING IN S. NO 83/4 FE PLOT NO 6, AT PERKANKARANAI VILLAGE, SAIDAPET TALUK, CHENGAI M.G.R. DISTRICT.

SCALE: 1" = 8'-0" (1:100)

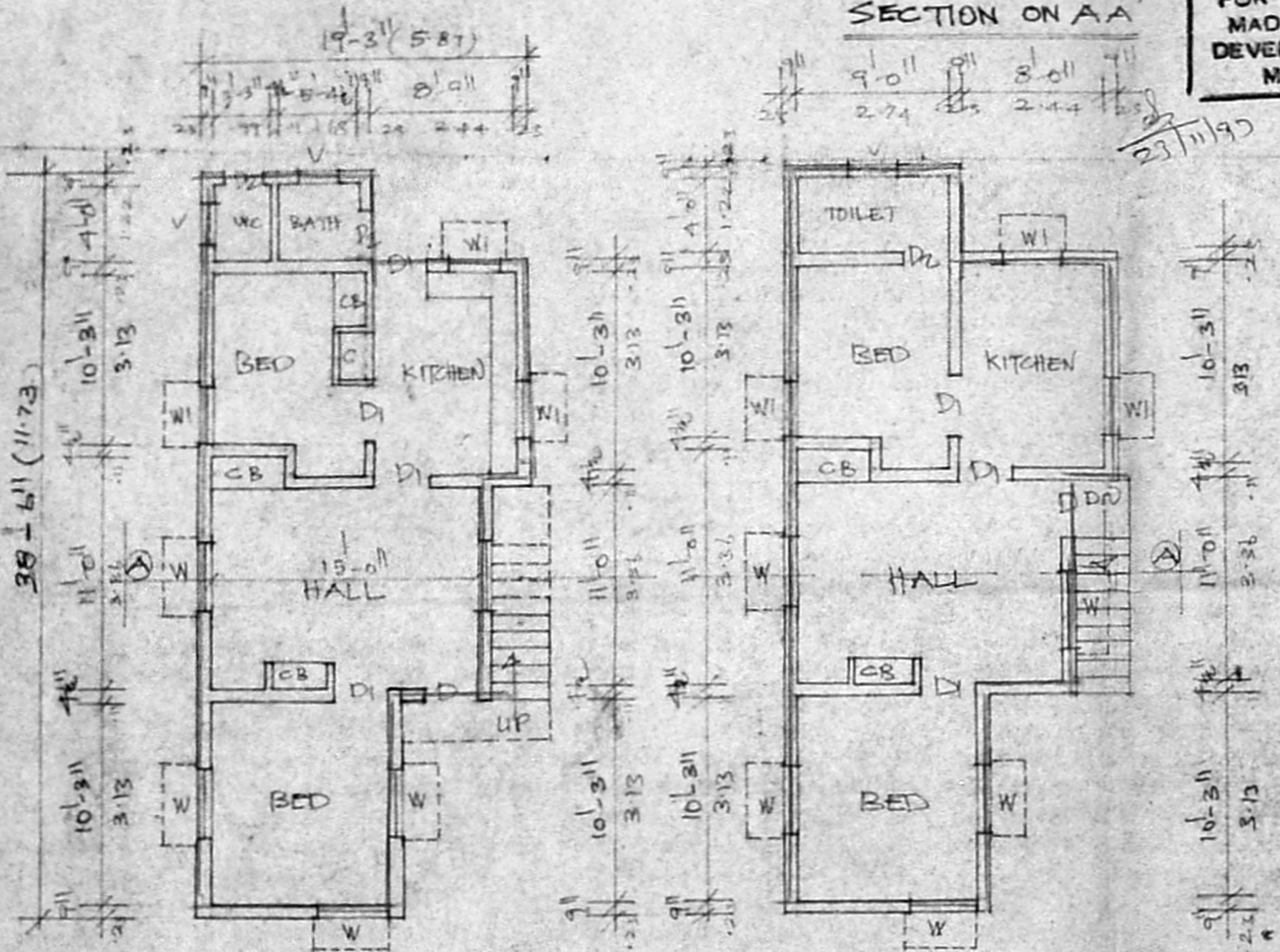

GROUND FLOOR PLAN

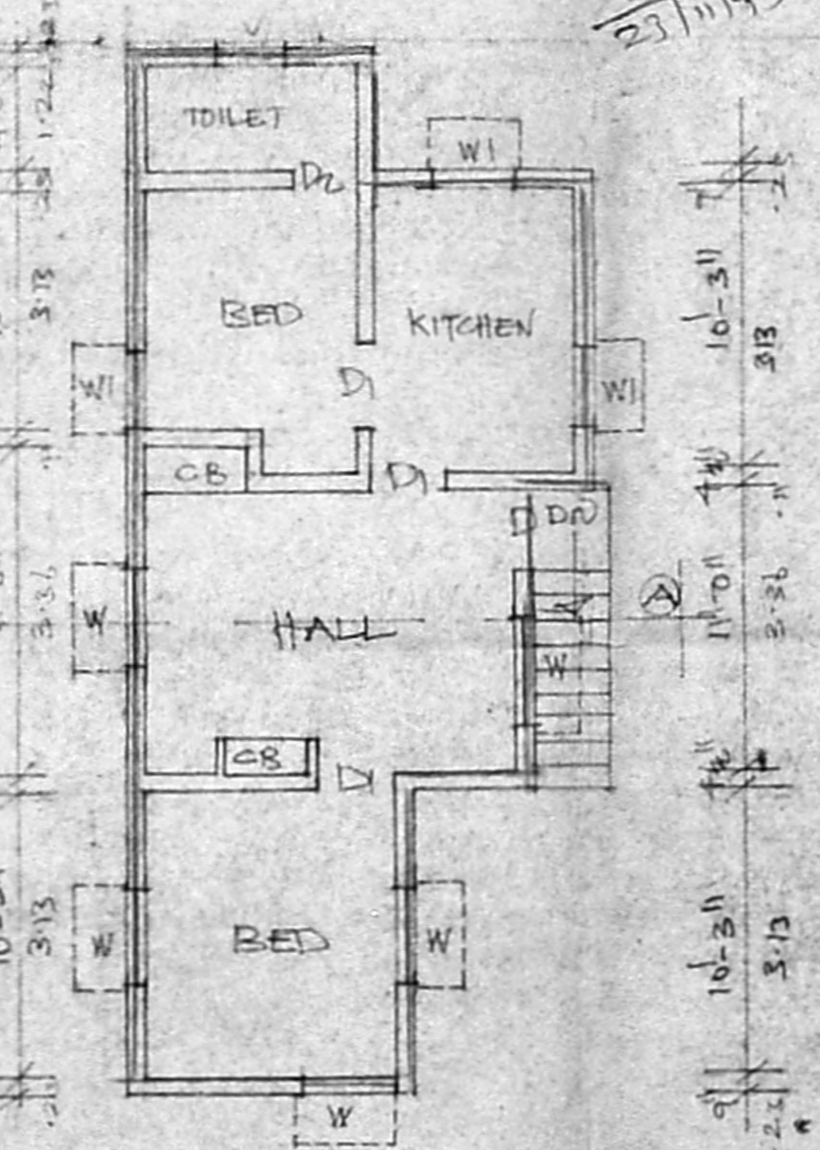

FIRST FLOOR PLAN

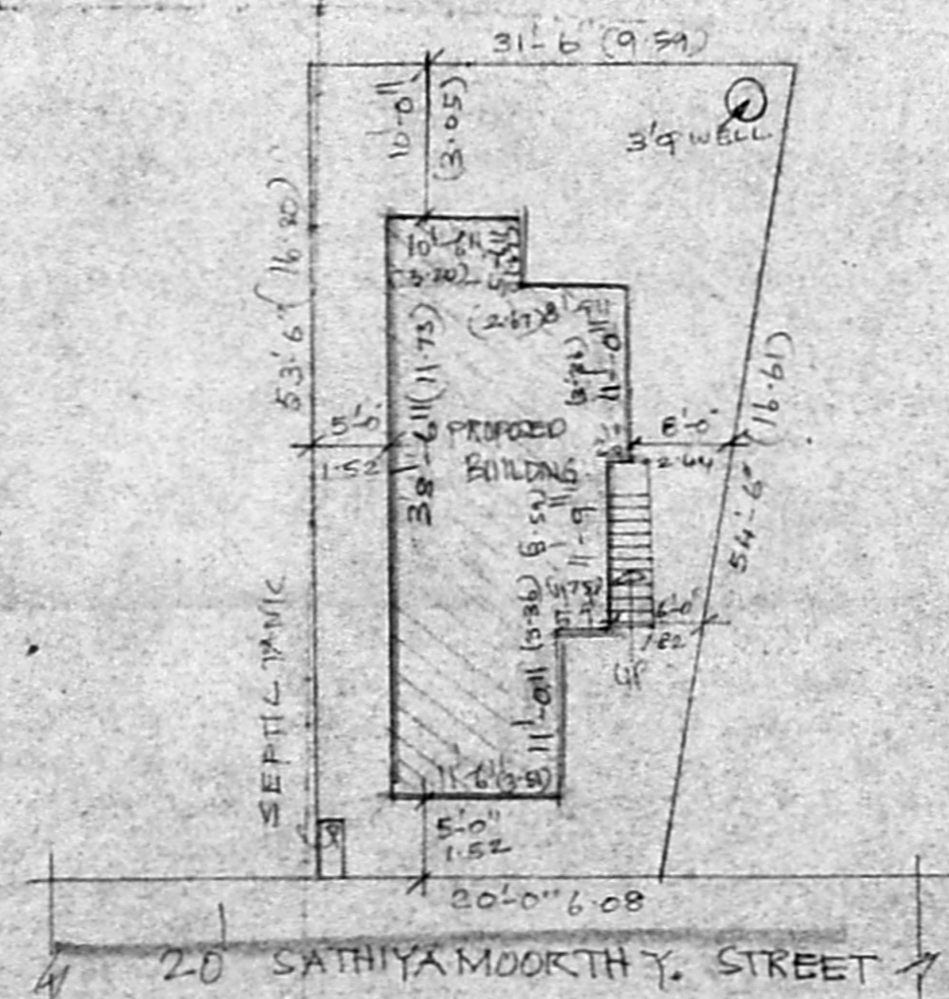

SITE PLAN
SCALE: 1" = 16'-0" (1:200)

R. Sathiyamoorthy

OWNER

R. Mohan Rao, D.C.E.
 LICENSED SURVEYOR
 Corporation of Madras
 REG. No: 14
 ARBATTUR TOWN SHIP
 ALANDUR MUNICIPALITY
 Consulting Engineer
 Office: 15, Madley Road
 V. NAGAR, MADRAS-600 005
 LICENCED SURVEYOR